PART OF SE 1/4 SEC. 16, T.5N., R.1W., S.L.B. & M.

IRONWOOD

A PLANNED UNIT DEVELOPMENT

PHASE 2

IN SOUTH OGDEN CITY

SCALE 1" TO 30'

TAXING UNIT: 27

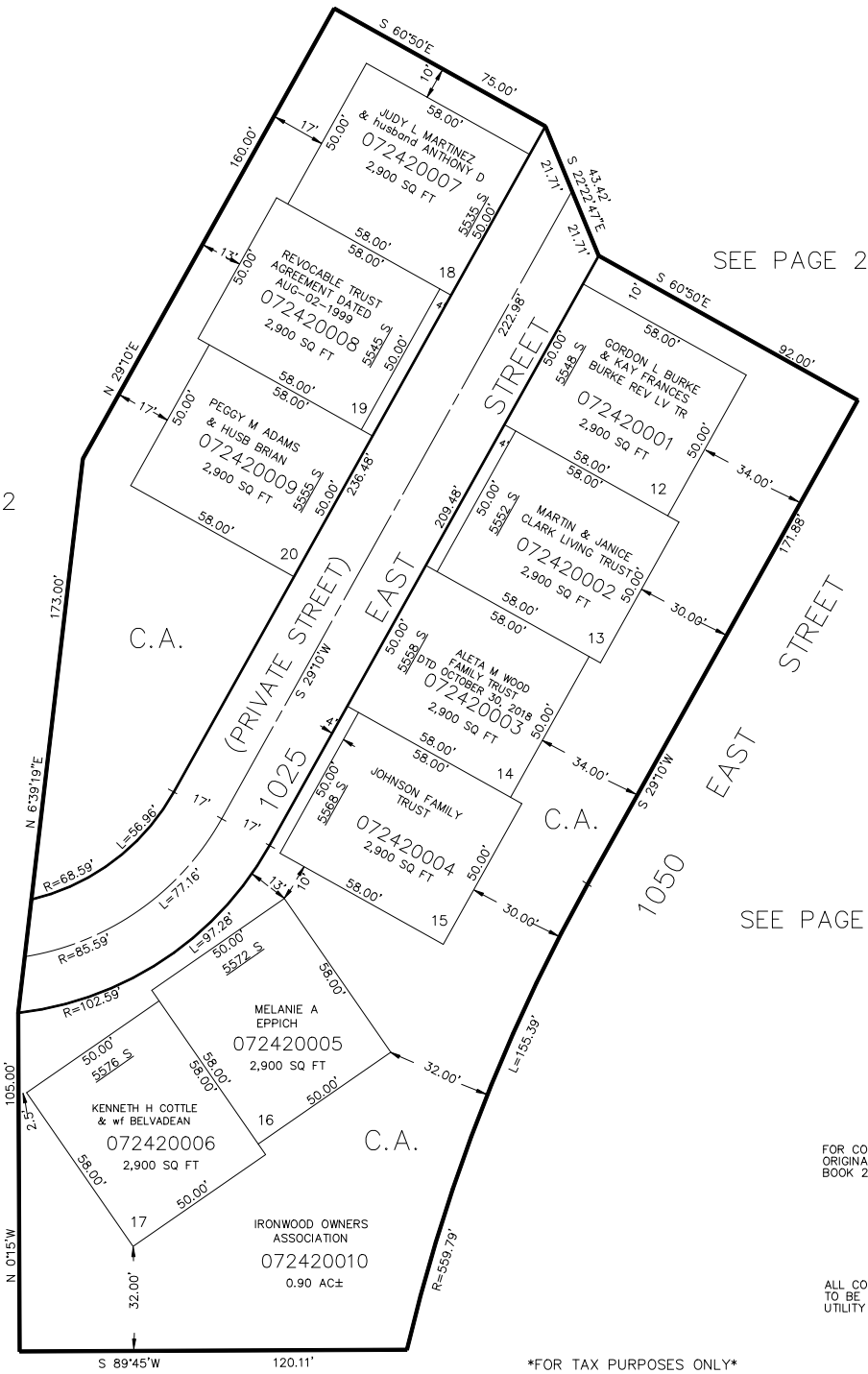

FOR COMPLETE ENG. DATA SEE ORIGINAL DEDICATION PLAT IN BOOK 22, PAGE 14 OF RECORDS.

ALL COMMON AREA IS CONSIDERED TO BE AN EASEMENT FOR PUBLIC UTILITY & DRAINAGE PURPOSES.

FOR TAX PURPOSES ONLY

S.H.L. 12-87